

The latest addition to the



RESIDENTIAL PORTFOLIO



The Carno

3 BEDROOM TOWNHOUSE

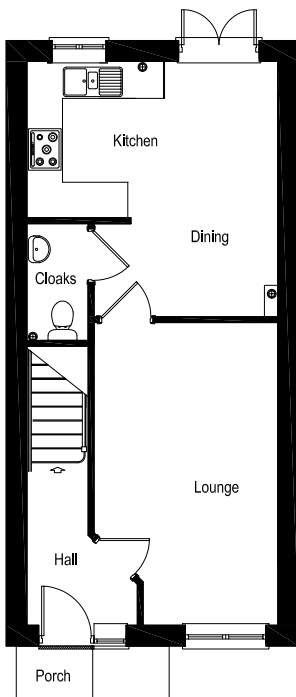

GROUND FLOOR

Lounge	5.11 x 3.10m	(16'9" x 10'2")
Kitchen	2.64 x 1.75m	(8'7" x 5'8")
Dining	4.31 x 2.47m	(14'1" x 8'1")
Cloaks	1.97 x 1.03m	(6'5" x 3'4")

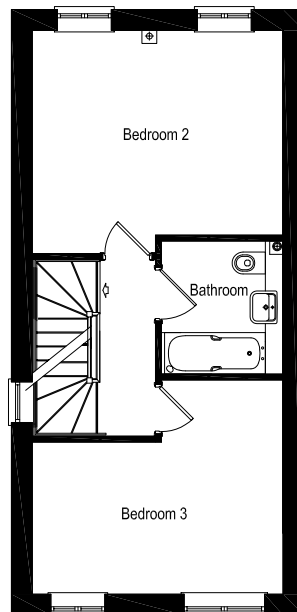

FIRST FLOOR

Bedroom 2	4.23 x 3.76m	(13'10" x 12'4")
Bedroom 3	4.23 x 3.61m	(13'10" x 11'10")
Bathroom	2.24 x 2.05m	(7'4" x 6'8")

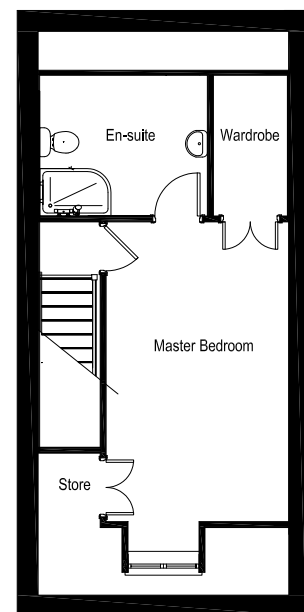

SECOND FLOOR

Master Bedroom	7.29 x 3.08m	(23'11" x 10'1")
En-suite	2.83 x 2.10m	(9'3" x 6'10")
Wardrobe	2.10 x 1.25m	(7'9" x 4'1")

We wish to advise all purchasers that this information is provided for guidance only and does not form part of any contract, nor does it constitute an offer. Whilst every effort will be undertaken to maintain the above, we reserve the right to amend this specification without prior notice, should the need arise.

The Colwyn

3 BEDROOM HOUSE

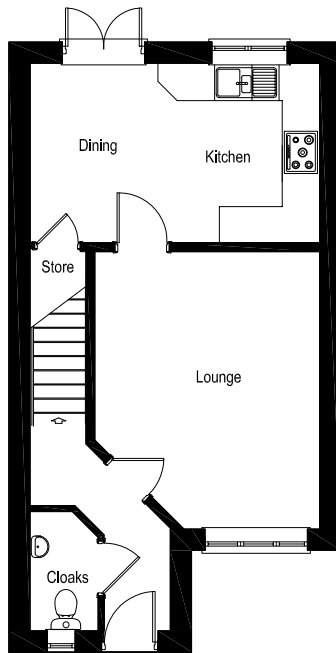

GROUND FLOOR

Lounge	4.59 x 3.72m	(15'0" x 12'2")
Kitchen	2.97 x 2.68m	(9'8" x 8'9")
Dining	2.97 x 2.11m	(9'8" x 6'11")
Cloaks	1.97 x 1.12m	(6'5" x 3'8")

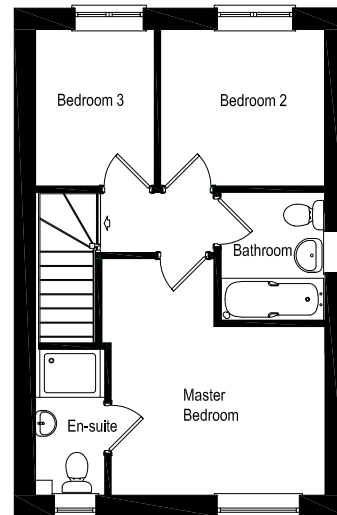

FIRST FLOOR

Master Bedroom	3.94 x 3.55m	(12'11" x 11'7")
Bedroom 2	2.74 x 2.60m	(8'11" x 8'6")
Bedroom 3	2.60 x 1.97m	(8'6" x 6'5")
Bathroom	2.12 x 1.72m	(6'11" x 5'7")
En-suite	2.42 x 1.14m	(7'11" x 3'8")

We wish to advise all purchasers that this information is provided for guidance only and does not form part of any contract, nor does it constitute an offer. Whilst every effort will be undertaken to maintain the above, we reserve the right to amend this specification without prior notice, should the need arise.

The Glaslyn

3 BEDROOM DETACHED HOUSE WITH GARAGE

CARTREFI
WATKIN JONES
HOMES

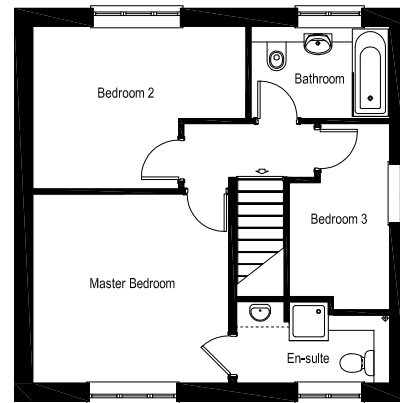
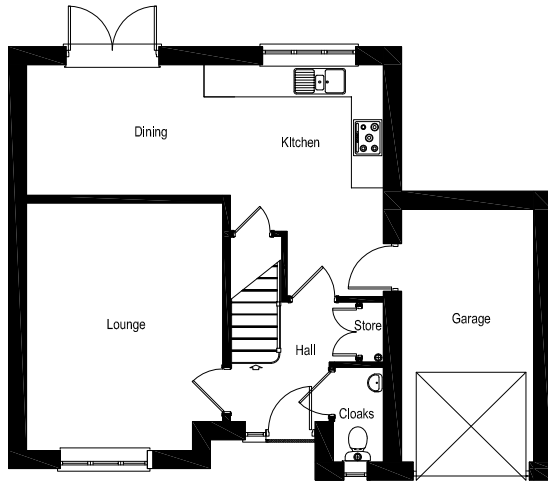

GROUND FLOOR

Lounge	4.81 x 3.81m	(15'9" x 12'6")
Kitchen	4.50 x 3.51m	(14'9" x 11'6")
Dining	3.42 x 2.53m	(11'2" x 8'3")
Cloaks	1.84 x 0.97m	(6'0" x 3'2")
Garage	4.91 x 2.57m	(16'1" x 8'5")

FIRST FLOOR

Master Bedroom	3.81 x 3.67m	(12'6" x 12'0")
Bedroom 2	4.41 x 3.15m	(13'6" x 10'4")
Bedroom 3	3.61 x 1.94m	(11'10" x 6'4")
Bathroom	2.68 x 1.78m	(8'9" x 5'10")
En-suite	2.97 x 1.32m	(9'8" x 4'3")

We wish to advise all purchasers that this information is provided for guidance only and does not form part of any contract, nor does it constitute an offer. Whilst every effort will be undertaken to maintain the above, we reserve the right to amend this specification without prior notice, should the need arise.

The Padarn

2 BEDROOM HOUSE

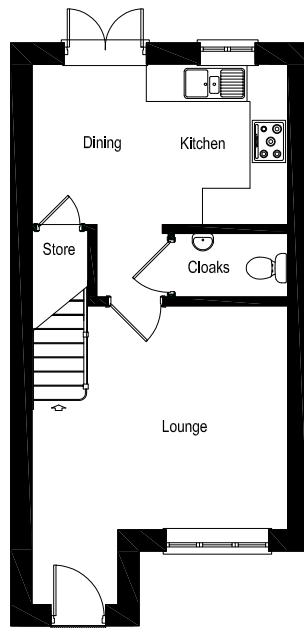

GROUND FLOOR

Lounge	4.23 x 3.71m	(13'10" x 12'2")
Kitchen	2.66 x 2.34m	(8'8" x 7'8")
Dining	2.66 x 1.89m	(8'8" x 6'2")
Cloaks	1.87 x 1.05m	(6'1" x 3'5")

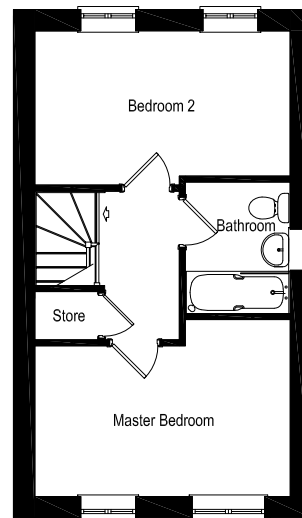

FIRST FLOOR

Master Bedroom	4.23 x 2.93m	(13'10" x 9'7")
Bedroom 2	4.23 x 2.56m	(13'10" x 8'4")
Bathroom	2.18 x 1.74m	(7'1" x 5'8")
Store	1.06 x 0.80m	(3'5" x 2'7")

We wish to advise all purchasers that this information is provided for guidance only and does not form part of any contract, nor does it constitute an offer. Whilst every effort will be undertaken to maintain the above, we reserve the right to amend this specification without prior notice, should the need arise.

We wish to advise all purchasers that this information is provided for guidance only and does not form part of any contract, nor does it constitute an offer. Whilst every effort will be undertaken to maintain the above, we reserve the right to amend this specification without prior notice, should the need arise.



DEVELOPMENT PLAN

- | | |
|---|--|
| ■ PADARN (Pad)
2 BEDROOM HOUSE | ■ CARNO (Cno)
3 BEDROOM HOUSE |
| ■ COLWYN (Col)
3 BEDROOM HOUSE | ■ GLASLYN (Gln)
3 BEDROOM HOUSE |



HOMES : CONSTRUCTION : STUDENT ACCOMMODATION
BUILDING THE FUTURE

Watkin Jones Group has been creating dynamic spaces for work, home and leisure throughout the UK for over 200 years.

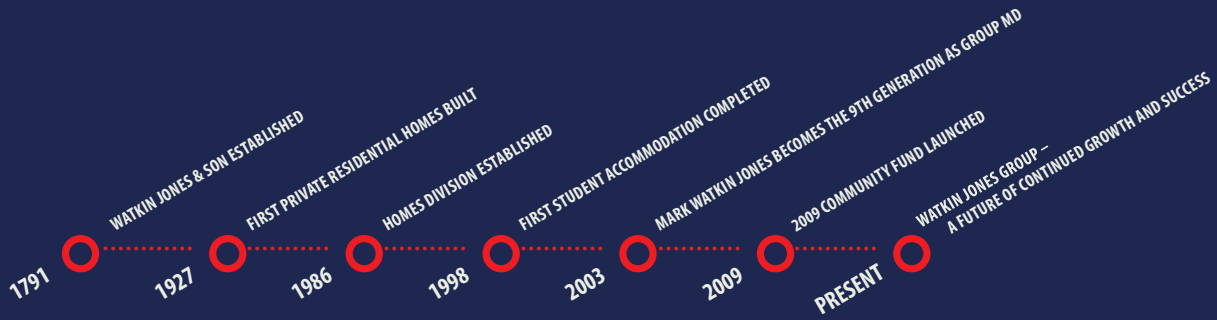

Watkin Jones Homes

55 Ffordd William Morgan, St Asaph Business Park, St Asaph, Denbighshire LL17 0JG
01745 538200

www.watkinjoneshomes.co.uk